

PLAN SHOWING THE PROPOSED CONSTRUCTION OF RESIDENTIAL BUILDING IN S NO. 167/13 SEKKADU VILLAGE AVADI TOWNSHIP LIMIT

OWNER: THIRU K. NATARAJAN

SCALE 1:100

BRIEF SPECIFICATIONS

FOUNDATION	C.C. 14:8 1500 BK ONE SAND FILLING
SUPER STRUC. WALL	BRICK WORK INS. 19:6
ROOF	R.C.C. 12:2 2 1/2 BK WITH METALIC RING COUPLER ON TOP
FLOORING	C.C. 14:8 1000 BK OVER HARD CORE
PAINTING	COLOUR 4 12MM BK POLYBLENDS
JOINERIES	FIRST CLASS HARD WOOD

SCHEDULE OF JOINERIES

DOOR	PAVELLED	01	1000 X 2000
DOOR		02	900 X 2000
DOOR		03	750 X 2000
WINDOW		01	1500 X 1570
WINDOW		02	800 X 1370
VENTILATOR		01	700 X 600

AREA STATEMENT

AREA OF SITE: 5174 sqft approx 299 sqm
 AREA OF CONST: 690 sqft approx 64 sqm
 COVER AGE: 22.1 PERCENT 0.220

LEGEND

BOUNDARY SHOWN
 PRO. CONST. SHOWN

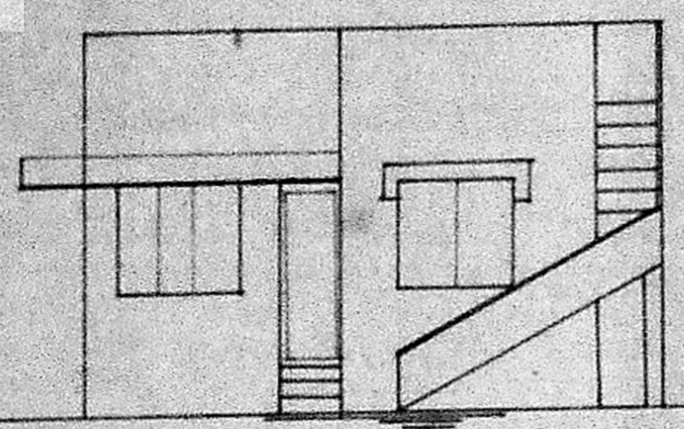

FRONT ELEVATION

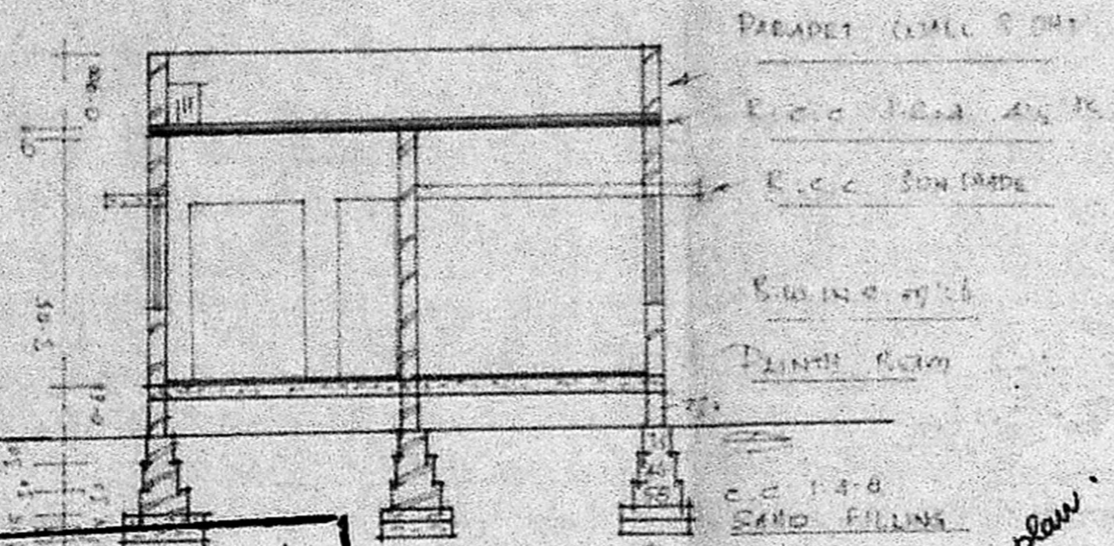

SECTION ON AB

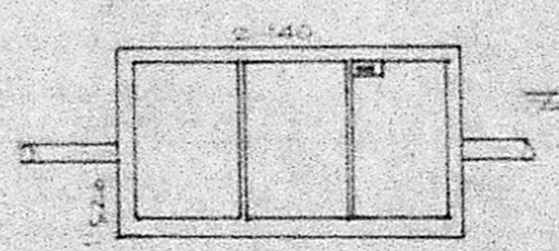

PLAN

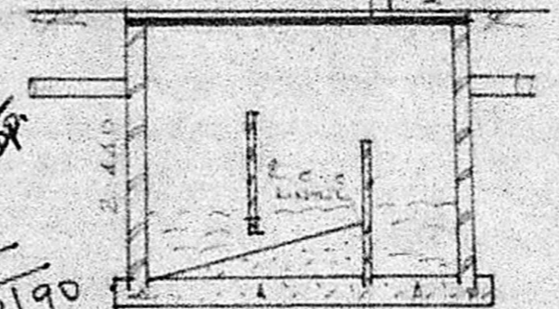

SECTION OF ST

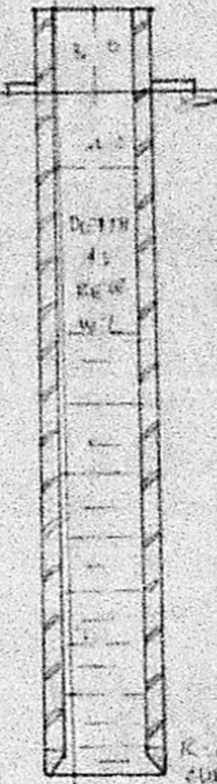

SECTION OF WELL

Planning Permit No. **A/483/90**

APPROVED

SUBJECT TO THE CONDITIONS IN THIS OFFICE LETTER.

No. **P.P.A. 1205/90** Date **9-6-90**

e/c **19/4/90**

FOR MEMBER SECRETARY,
 MADRAS METROPOLITAN
 DEVELOPMENT AUTHORITY
 MADRAS - 600 008.

Scrutiny plan
16/3/90

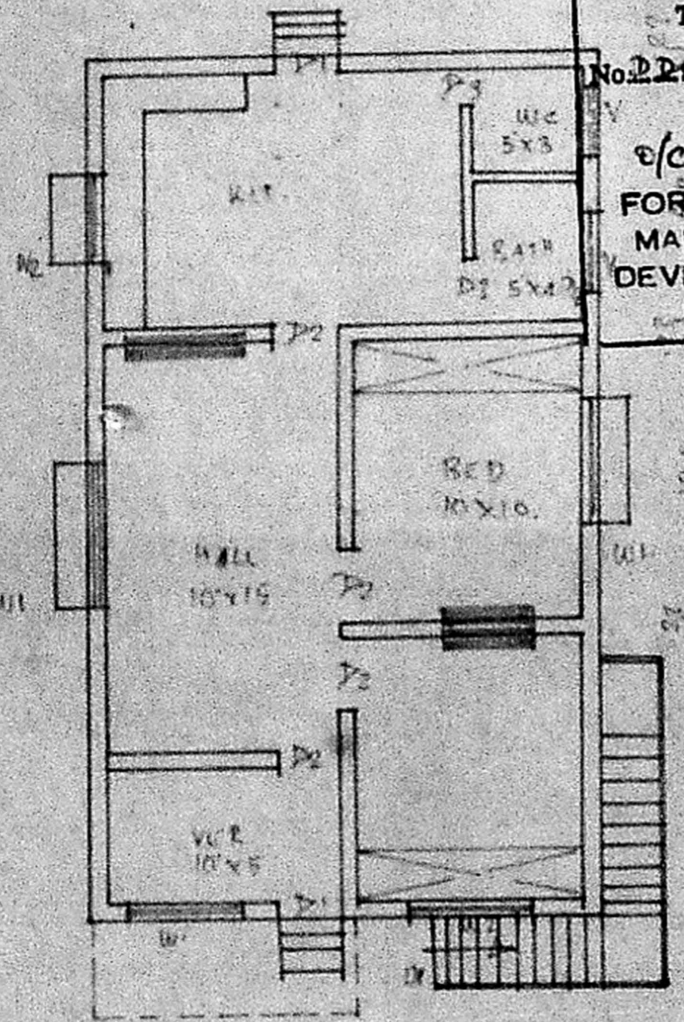

PLAN

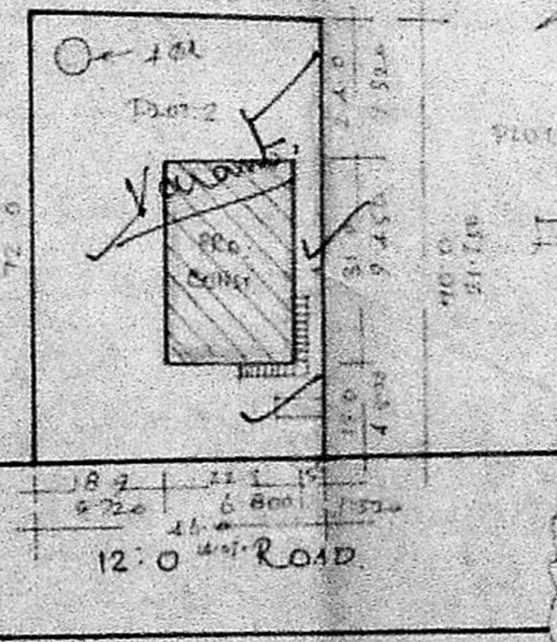

SITE PLAN

SCALE 1:400

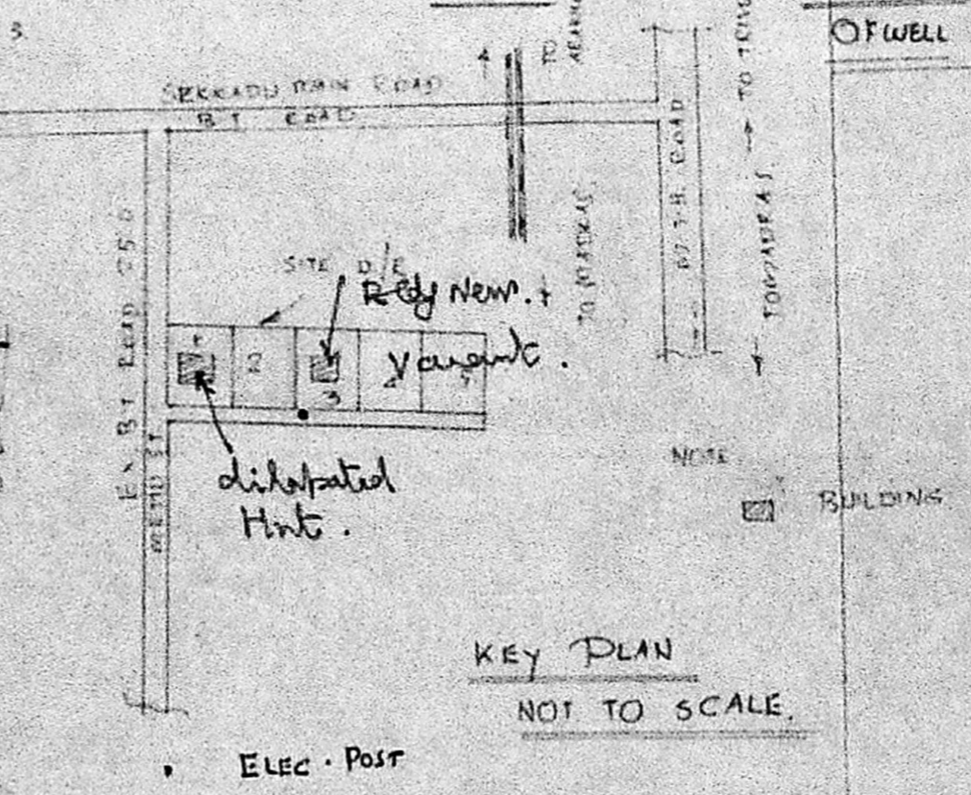

KEY PLAN

NOT TO SCALE.

K. PERIASAMY D.C.R.E.
 LICENSED SURVEYOR
 CONSULTING ENGINEER
 AVADI TOWNSHIP
 MADRAS - 600 054
 LICENSED SURVEYOR

Owner
OWNER